

# Welcome to Year 3

Meet The Teacher 2023



# Year 3 Teachers



Ms Balman  
3S



Mrs Hajoglou  
Ms Wilson  
3HW



Ms Boi-Sogar 3B

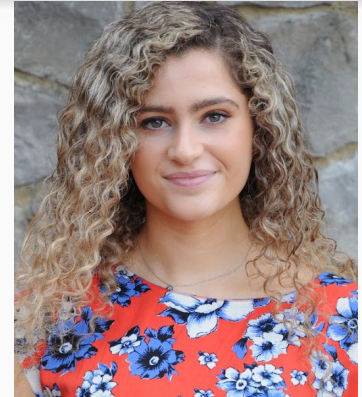

Miss Judah  
3J

# Year 3 Additional Adults



Ms Vincenti



Ms Benstead



Ms Gatto



Mr Butler



Mrs Warner



Mr Grant

# Wider Team



Mrs Fewster  
Music Teacher



Ms Apicella  
Music Teacher



Mrs Robel  
Librarian



Ms Rogers  
Swimming Teacher



Ms Rodhain  
French Teacher



Ms Scantlebury  
Administrator



Mrs Nash  
Learning Mentor

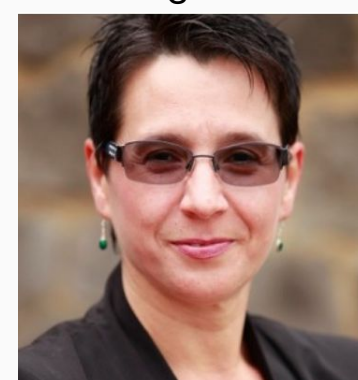

Mrs De Sordi  
Welfare Officer

# Leadership Team



Ms Wynne  
Executive  
Headteacher



Ms Dyson  
Head of School



Mr Craig  
Assistant  
Headteacher



Miss Dhillon  
Inclusion Manager



Mrs Hajoglou  
Year 3 and 4  
Phase Leader

Mr Peterson  
  
Year 5 and 6  
Phase Leader



Miss Glenn  
  
Federation Lead for  
Teacher Training and  
Development



# The Moss Hall Way



## Aims, values and strategic priorities

Aim	Learning together, making a difference					
Values	<b>Be kind</b> <i>Courage, empathy</i>		<b>Work hard</b> <i>Ambition, responsibility</i>		<b>Make a difference</b> <i>Compassion, integrity</i>	
Priorities	An Ambitious Curriculum	Research driven Pedagogy	Professional learning & leadership development	Raising standards for all	Communication that supports everyone	Every child seen, known, safe.

# Moss Hall Curriculum

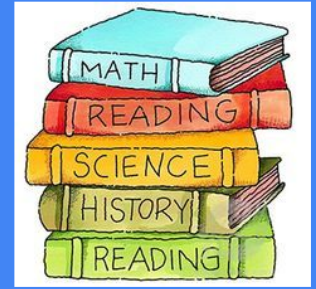

## Be Kind, Work Hard and Make a Difference

Our curriculum is **knowledge-rich**.

Our curriculum has **social justice** and **community** at its heart.

Our children have the space to **think critically** and form an opinion.

Our children are **confident** and **articulate** and leave us ready to become valued members of society.

Our **reading-centred** curriculum exposes our children to **diverse** and **relevant books** and authors.

<https://www.mosshall.school/learning/curriculum-vision/>

# Year 3 Curriculum

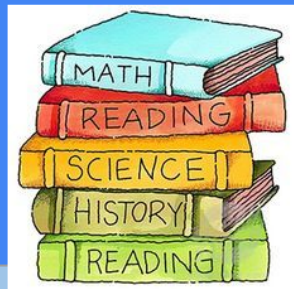

Term	Lenses	Big Questions
Autumn	MIGRATION & DIVERSITY  LANDSCAPE	What is history?  Should we build on London's greenbelt?
Spring	SOCIETY  SETTLEMENT	Would you have preferred to live in the Stone Age, the Bronze Age or the Iron Age?  How does the Japanese landscape affect settlement?
Summer	CIVILISATION  TRADE & RESOURCES	Were the Pyramids the greatest achievement of the earliest civilisations?  Is trade always fair?



# Year 3 Curriculum



## Our Year 3 Curriculum - Autumn 1



Big Question	A black question mark inside a white circle.	How has Finchley changed over time? This big question has centred our learning into our local area to allow the students to develop an understanding of the area around us through building skills in different areas of our curriculum.
Maths	A black calculator icon.	To further strengthen the foundation of our children's Mathematics knowledge we will be building upon skills of place value, addition and subtraction.
English	A black pencil icon.	Students will be focusing on developing a strong understanding of the structure of a sentence by exploring the different grammatical parts of the sentence and how they work together.
History	An icon of an open book with pages.	In History we are looking into the past of our local area. The children will be developing skills to analyse sources and compare them to their view of the present to understand the sequence of time.
Science	A green flask icon with a green liquid inside.	To begin we will be laying the foundation of the Scientific method through engaging in experiments that light the spark of investigation and later this term we will be exploring what plants need to grow.
Religious Education	An icon of an open book with pages.	Our area is diverse in faiths which are followed by the members of our community. This half term will introduce children to Christianity, they will learn about the origin, symbols and beliefs of this religion.
PSHE	A simple black and white smiley face icon.	Our focus of this half terms circle times and PSHE lessons will be to make the transition to the junior school and back to school after a long break as comfortable and supportive for our young learners.
Music	An icon of musical notes on a staff.	Our brilliant Music teachers will be introducing the musical families of the orchestra to our Year 3, exploring their unique sounds and roles. The children will get the opportunity to ...
Computing	An icon of a computer monitor.	Our Year 3 children will be introduced to using the Chromebooks and will be developing coding skills through using scratch to create their own unique animation.
French	The flag of France, with vertical stripes of blue, white, and red.	Bonjour! We will be starting to learn basic phrases, questions, colours and learning numbers to 10.

<https://www.mosshall.school/learnin/year-group-pages/year-3/>

# Timetable



## 3HW: Mrs Jessica Hajoglou & Miss Jessie Wilson

	8.5 0		BREA K		LUNC H					
Monday <b>JW</b> JH - Phase Leader Day		9.00 – 9.20 Assembly	9.30 – 10.30 English	10.30 <b>JW</b> <b>DUTY</b>	10.45 – 11.30 Maths	11.30 – 12.00 Reading	12.00 – 1.00	1.00 – 1.15 Spelling s	1.15 – 2.15 Computing (NR) (JW PPA)	2.15 – 3.20 <b>Odd</b> - Curriculum Catch up <b>Even</b> - PE Indoor
Tuesday <b>JH</b> JH - Phase Leader PM		9.00 – 9.30 PSHCE	9.30 – 10.30 Maths	10.30	10.45 – 11.30 English	11.30 – 12.00 Reading	12.00 – 1.00	1.00 – 1.15 <u>Handwri</u> <u>ting</u> (CP) (JH PL Cover)	1.15 - 2.15 PE Outdoor (CP) (JH PL Cover)	2.15 – 3.20 Art/DT (RJ) (JH PL Cover)
Wednesday <b>JH</b>	Re gis tra tion	9.00 – 9.30 PSHCE	9.30 – 10.30 English	10.30 <b>JH</b> <b>DUTY</b>	10.45 – 11.30 Maths	11.30 – 12.00 Reading	12.00 – 1.00	1.00 – 1.15 Reading	1.15 – 2.45 History/Geography	2.45 - 3.20 RE
Thursday <b>JH</b> JH - Phase Leader AM		9.00 – 9.20 Singing	9.30 – 10.30 <b>Odd</b> - Swimming & Library (MR & DR) <b>Even</b> - French (NR)	10.30	10.45 – 11.45 Music (LA)	<b>11.45</b> – 12.00 Reading	12.00 – 1.00	1.00 – 1.15 Reading	1.15 – 2.15 Maths	2.15 – 3.20 English
Friday <b>JW</b>		9.00 – 9.20 Assembly (Meet TA)	9.30 – 10.30 English	10.30	10.45 – 11.30 Maths	11.30 – 12.00 Reading	12.00 – 1.00	1.00 – 1.15 Times Tables	1.15 – 2.45 Science	2.45 - 3.20 RE

# Timetable



3S: Miss Sibel Balman TA: am Loiusa Gatto pm Lee Butler, pm Clive Grant

	8.50		BREAK		LUNCH					
Monday		9.00 – 9.20 Assembly	9.30 – 10.30 Maths	10.30	10.45 – 11.30 English	11.30 – 12.00 Reading	12.00 – 1.00	1.00 – 1.15 Spellings	1.15 – 2.15 Art/DT	2.15 – 3.20 PE Outdoor
Tuesday		9.00 – 9.30 PSHCE	9.30 – 10.30 English	10.30 DUTY	10.45 – 11.30 Maths	11.30 – 12.00 Reading	12.00 – 1.00	1.00 – 1.15 Handwriting	1.15 – 2.45 History/Geography	2.45 – 3.20 RE
Wednesday	Registration	9.00 – 9.30 PSHCE	9.30 – 10.30 Maths	10.30	10.45 – 11.30 English	11.30 – 12.00 Reading	12.00 – 1.00	1.00 – 1.15 Reading	1.15 – 2.45 Science	2.45 – 3.20 RE
Thursday		9.00 – 9.20 Singing	9.30 – 10.30 <b>Odd</b> - French (NR) <b>Even</b> - Swimming & Library (MR & DR)	10.30	10.45 – 11.45 Music (KF)	11.45 – 12.00 Reading	12.00 – 1.00	1.00 – 1.15 Reading	1.15 – 2.15 English	2.15 – 3.20 Maths
Friday		9.00 – 9.20 Assembly (Meet TA)	9.30 – 10.30 Maths	10.30	10.45 – 11.30 English	11.30 – 12.00 Reading	12.00 – 1.00	1.00 – 1.15 Times Tables	1.15 – 2.15 <b>Odd</b> - PE Indoor <b>Even</b> - Curriculum Catch Up	2.15 – 3.20 Computing

# Timetable



## 3B: Ms Anita Boi-Sogar TA: Kerry Warner, am Lisa Vincenti, pm Kate Benstead

	8.50		BREAK		LUNCH					
Monday		9.00 – 9.20 Assembly (Meet TA)	9.30 – 10.30 Maths	10.30	10.45 – 11.30 English	11.30 – 12.00 Reading	12.00 – 1.00	1.00 – 1.15 Spellings	1.15 – 2.15 ART/ DT	2.15 – 3.20 PE Outdoor
Tuesday		9.00 – 9.30 PSHCE	9.30 – 10.30 English	10.30	10.45 – 11.30 Maths	11.30 – 12.00 Reading	12.00 – 1.00	1.00 – 1.15 Handwriting	1.15 – 2.45 Science	2.45 – 3.20 RE
Wednesday	Registration	9.00 – 9.30 PSHCE	9.30 – 10.30 Maths	10.30 DUTY	10.45 – 11.30 English	11.30 – 12.00 Reading	12.00 – 1.00	1.00 – 1.15 Reading	1.15 – 2.45 History/ Geography	2.45 – 3.20 RE
Thursday		9.00 – 9.20 Singing	9.30 – 10.30 Music (KF)	10.30	10.45 – 11.45 Odd- French (NR) Even- Swimming & Library (MR & DR)	11.45 – 12.00 Reading	12.00 – 1.00	1.00 – 1.15 Reading	1.15 – 2.15 English	2.15 – 3.20 Maths
Friday		9.00 – 9.20 Assembly	9.30 – 10.30 Maths	10.30	10.45 – 11.30 English	11.30 – 12.00 Reading	12.00 – 1.00	1.00 – 1.15 Times Tables	1.15 – 2.15 Computing	2.15 – 3.20 Odd - PE Indoor Even - Curriculum Catch Up

# Timetable



## 3J: Miss Rebecca Judah TA: am Kate Benstead, pm Lisa Vincenti

	8.50		BREAK			LUNCH				
Monday		9.00 – 9.20 Assembly (Meet TA)	9.30 – 10.30 Maths	10.30	10.45 – 11.30 English	11.30 – 12.00 Reading	12.00 – 1.00	1.00 – 1.15 Spellings	1.15 – 2.15 <b>Odd</b> - Curriculum Catch up <b>Even</b> - PE Indoor	2.15 – 3.20 Computing (NR) (ECT Time)
Tuesday		9.00 – 9.30 PSHCE	9.30 – 10.30 English	10.30	10.45 – 11.30 Maths	11.30 – 12.00 Reading	12.00 – 1.00	1.00 – 1.15 Handwriting	1.15 – 2.15 ART/DT	2.15 – 3.20 PE Outdoor (CP) (RJ in 3HW)
Wednesday	Registration	9.00 – 9.30 PSHCE	9.30 – 10.30 Maths	10.30	10.45 – 11.30 English	11.30 – 12.00 Reading	12.00 – 1.00	1.00 – 1.15 Reading	1.15 – 2.45 Science	2.45 – 3.20 RE
Thursday		9.00 – 9.20 Singing	9.30 – 10.30 Music (LA)	10.30	10.45 – 11.45 <b>Odd</b> - Swimming & Library (MR & DR) <b>Even</b> -French (NR)	11.45 – 12.00 Reading	12.00 – 1.00	1.00 – 1.15 Reading	1.15 – 2.15 English	2.15 – 3.20 Maths
Friday		9.00 – 9.20 Assembly	9.30 – 10.30 Maths	10.30 DUTY	10.45 – 11.30 English	11.30 – 12.00 Reading	12.00 – 1.00	1.00 – 1.15 Times Tables	1.15 – 2.45 History/ Geography	2.45 – 3.20 RE



# School Times

- School opens at **8:40am** for children to begin early morning learning.
- The bell is rung at **8:50am** with children needing to be in class before **9:00am**.
- After 9:00am, children are recorded as late.
- The school day ends at **3:20pm**.



# End of the Day

- The children are taken to the playground and can be collected from there. Children will only be dismissed when teachers see the child's parents/carers.
- If your child meets you at Moss Hall Grove, you need to inform school. Children will then be escorted to Moss Hall Grove (infant shuttle) to meet you there.
- Children attending playcentre will be met in the playground by a member of their staff.
- Children attending a club will meet their leader at the club location.
- If you wish your child to be an independent traveller, please complete a form from the office and the school will discuss this with you.

# End of the Day

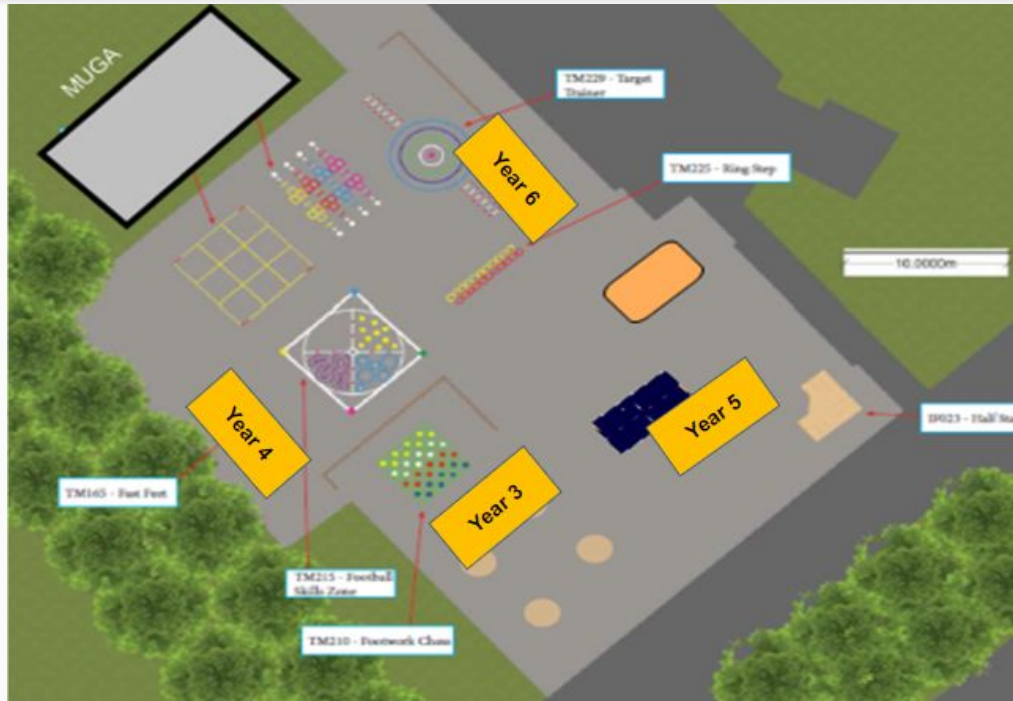





# Absences

- Please call or email school before **8:30am** to report child absence.
- You must state what is wrong as we have a duty of care to you, other children, staff and the whole school community.
- Appointments should be made out of school time. If this is not possible, please let the office know in advance. Children must be collected and dropped off by an adult to be signed in/out.
- If you need to request a period of absence, write a letter/email of request addressed to **Mrs Dyson, Head of School**.



# Uniform

- Logoed blue sweatshirt
- Polo shirt
- Dark grey/black school trousers, school shorts or school skirt
- White, grey or black plain socks or tights
- Black low-heeled plain school shoes/entirely black trainers
- Summer - Blue gingham dress & white socks
- PE kit (wear on the day):
  - Plain white t-shirt
  - Plain black shorts, skorts, leggings or jogging trousers
  - trainers

# Uniform



- Swimming kit (please bring on the day only):
  - Girls - full costume & swimming cap
  - Boys - swimming trunks & swimming cap
- Hair is to be tied back once it reaches shoulder length
- Jewellery - only watches and small studs if necessary
- No nail polish
  
- **All belongings must be labelled!**



# What to bring to school



- School bag
- Packed lunch (if having)
- Water bottle
- Accelerated Reader book **every day**
- Morning snacks:
  - Fresh fruit or vegetable which they may eat at break time.
  - **We are a nut free school.**
- Swimming kit and library books when necessary (free library bag, 50p for a new one)



# School Lunches

- The Pantry are our school lunch provider
- You must set up a Pantry account where you can pre order your child's meal (before 9am on the day)
- Lunches are free (but you must book them)
- If your child is absent from school, you need to cancel the meal before 9am
- Should you have any issues with The Pantry, please contact them on 0208 813 7040



# Home Learning

This is based on our current home learning policy :

- Reading practice - daily (Accelerated Reader)
- Times tables practice - daily in home learning books/ TT Rockstars
- Spelling - daily in home learning books
- Knowledge organiser revision to support learning in the classroom
- Century Tech nuggets

# Home Learning



Date	Book title and page number	Comments

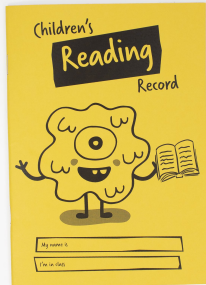

# Accelerated Reader



- Assists children in choosing books and reading texts that are suitable for them and that will develop their reading fluency and key reading skills.
- Each child should be reading daily at home
- They should bring their book in daily for school reading
- Once your child has completed a book, they need to complete the quiz linked to the book online, as soon as possible.
- Children will be able to change their books during their library sessions

*An Accelerated Reader workshop will be run for Year 3 parents in a few weeks.*



# Clubs



- External (paid) clubs for the autumn term are currently full
- New applications will be available in December for the spring term.
- Ms Scantlebury manages the clubs but you can find information and apply via the school website
- Internal clubs run by school staff will be advertised internally
- Music lessons are provided by BEAT. We organise timetables, however any other problems must be taken up with them - <https://beatrust.org.uk/contact/>



# Five Trusted Adults

- We encourage all children to identify 5 adults in school who they feel comfortable and safe to go to with a problem



# Online Safety

## Useful links:

- NSPCC  
<https://www.nspcc.org.uk/keeping-children-safe/online-safety>
- Think You Know - videos  
<https://www.thinkuknow.co.uk/>
- Childnet advice and support  
<https://www.childnet.com/>
- Child Exploitation and Online Protection Reporting Service  
<https://www.ceop.police.uk/Safety-Centre/>

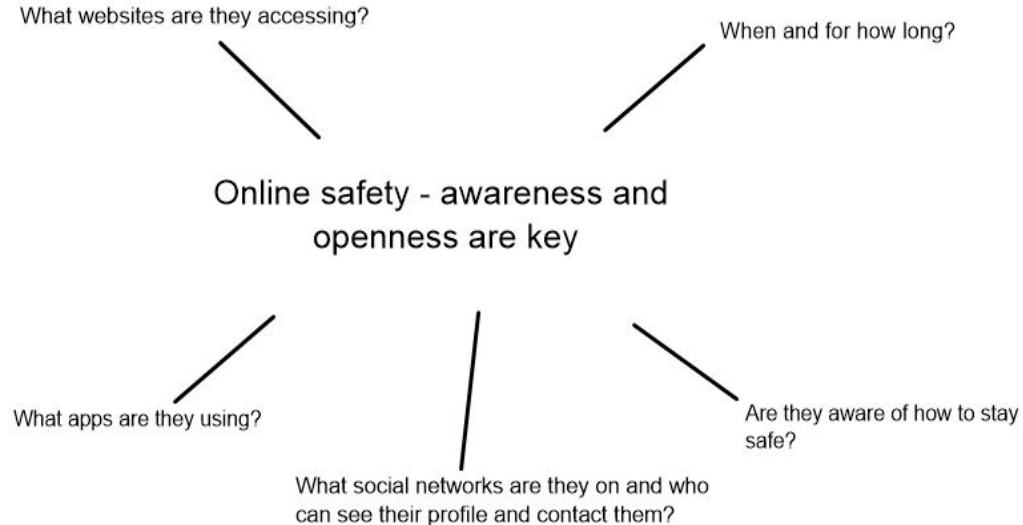

# Keeping in Touch



- Weekly newsletter
- Curriculum overviews and knowledge organisers
- Letters (via ping)
- X (Twitter) - @MossHallSchools <https://twitter.com/mosshallschools?lang=en>
- Staff on the playground before and after school
- Please keep us up to date with any problems or changes
  - Your class teacher is the first point of contact for queries and concerns
  - Call or email the school office for any queries or to organise a meeting
  - The leadership team are always available for meetings as well

# Key Dates



- Languages Day - Monday 25th September - we need one parent to volunteer to read
- Photos - Wednesday 4th October
- Y4 visit to British Museum - Wednesday 4th and Thursday 5th October
- Y4 visit to Epping Forest - Friday 20th October
- Y3 Westminster Abbey and London Eye - Monday 6th and Tuesday 7th November
- 4H class assembly - Friday 3rd November
- 3HW Class Assembly 9am - Wednesday 22nd November
- Half Term - 23rd - 27th October
- **Learning Review Day (closed to children) - Friday 17th November**

Questions?

